

1 North elevation - scale 1:100
P202

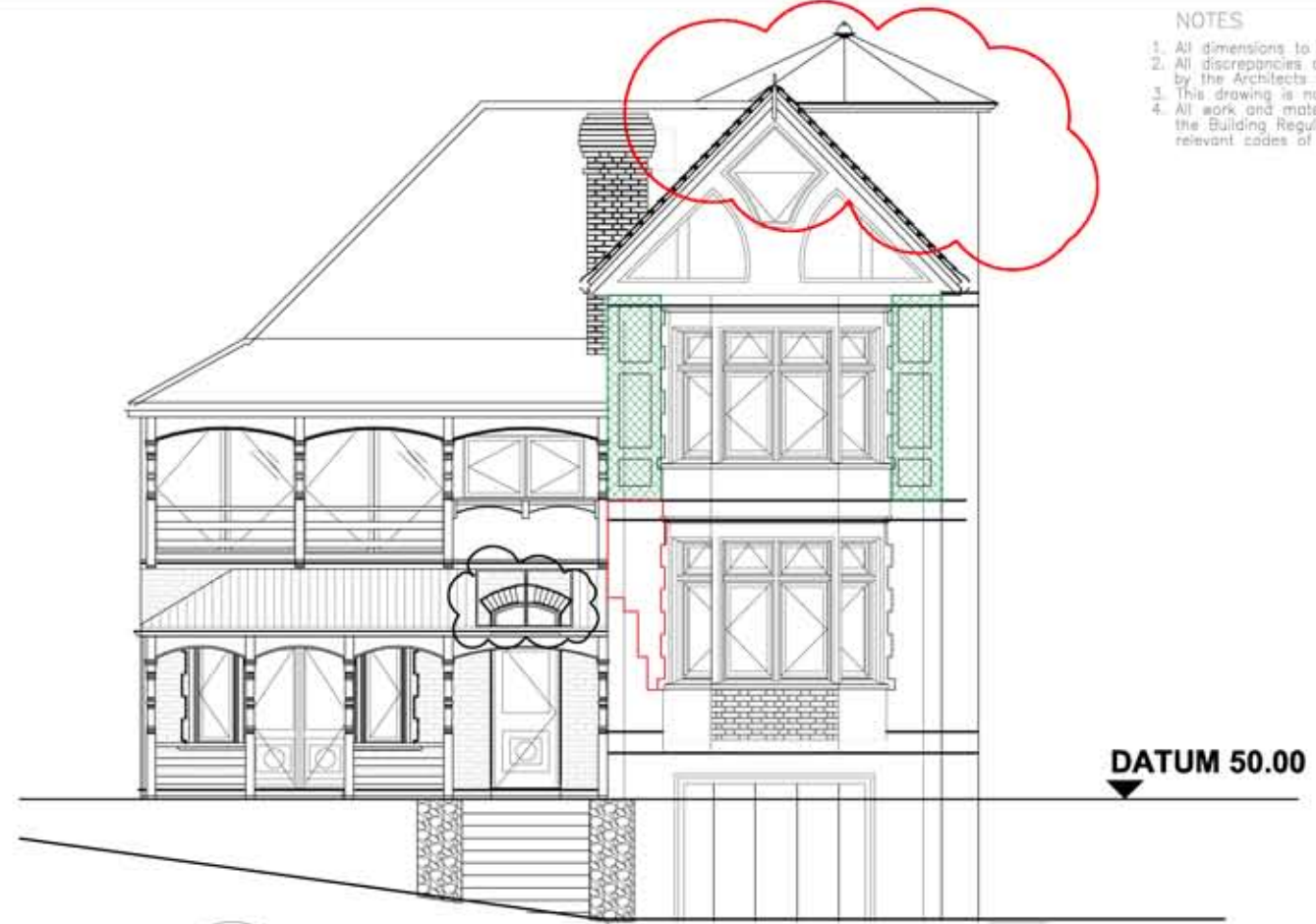

2 South elevation - scale 1:100
P202



3 West elevation - scale 1:100
P202

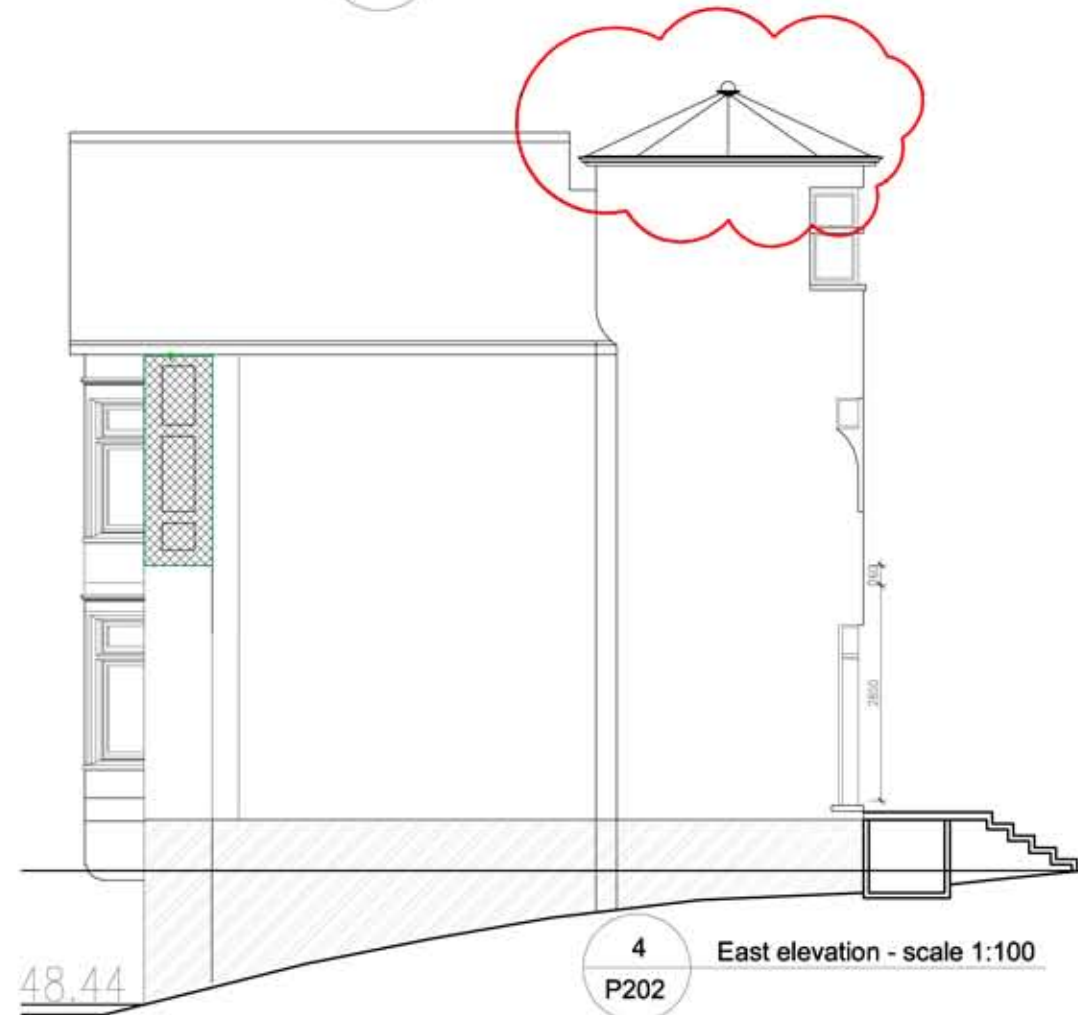

4 East elevation - scale 1:100
P202

- NOTES
1. All dimensions to be checked and confirmed on site.
 2. All discrepancies are to be reported to and resolved by the Architects before works are commenced.
 3. This drawing is not to be sealed.
 4. All work and materials to be in accordance with the Building Regulations and to comply with all relevant codes of practice and British Standards.

See drawing No P385 showing the detail of reduction of circular extension

| MARK | DATE | DESCRIPTION | |
|-------------|---------------------|------------------|--------|
| JOB: | LEIGH PARK ROAD | | |
| CLIENT: | EZRA/LITTLER | | |
| DRAWING: | PROPOSED ELEVATIONS | | |
| JOB NUMBER: | 90043 | DATE: 25-07-2016 | |
| SCALE: | 1:100 | | |
| DRAWN: | IF | CHECKED: GL | |
| DRAWING_NO | PLANN | PRELIM | TENDER |
| P386 | | | CONSTR |

1 DOCK ROAD
ROYAL VICTORIA DOCK
LONDON, E16 1AH
TEL NO. 020 7404 1000
FAX NO. 020 7473 0327
enquiries@glсарchitects.co.uk
Copyright Reserved
Architecture, Interiors, Surveying & Planning